

# Grading Rubric

## Module 2: Building and Using Queries

### Independent Challenge 4

**Professor:**

**Notes:**

**Solution Filename:**     *Jobs.accdb*

Description	Pts	Your Score
Jobs is created and saved to the data file location	2	
The Positions table is created with data from the step	3	
The Employers table is created with data from the step	3	
EmployerID and PositionID are set as primary keys	3	
The tables are linked with a one-to-many relationship using EmployerID	3	
Five records are added into the Employers table	3	
Five records are added into the Positions table	3	
The JobList query is created as instructed, sorted by Desirability	3	
<b>TOTAL POSSIBLE POINTS:</b>	<b>23</b>	<b>0</b>

**YOUR SCORE:** \_\_\_\_\_

# Grading Rubric – Access 2016

## Module 2: Building and Using Queries

### Module Lesson

**Class:**

**Professor:**

**Notes:**

**Solution Filename:** R2G-2.accdb

Description	Pts	Your Score
The R2G-2 database contains a TripCustomerList query	3	
The TripCustomerList query contains the Stanley Bay Cleanup TripName and no instances of Captiva Bay Cleanup	2	
The first record has been deleted from the TripCustomerList query	3	
The FloridaTours query has been created	3	
The EcoCO7 query contains an only trips that last 7 days in the state of CO and in the Eco category	2	
The R2G-2 database contains an EcoCO7 query	3	
The R2G-2 database contains an EcoAdventureCO7 query	3	
The Customers table has been formatted: print landscape orientation, font=Arial Narrow, font size=12	2	
Columns in the TripsByCategory query have been widened	2	
<b>TOTAL POSSIBLE POINTS:</b>	<b>23</b>	

**YOUR SCORE:** \_\_\_\_\_

# Grading Rubric

## Module 2: Building and Using Queries

### Skills Review

**Professor:**

**Notes:**

**Solution Filename:**     *Salvage-2.accdb*

Description	Pts	Your Score
Salvage-2 is opened	2	
The CenterDeposits query is created and the student name is added to a record with Johnson Recycling value	3	
The data in the CenterDeposits query is modified and A1 Salvage Center 2/4/2014 is deleted	3	
An occurrence of JavaScript JC is changed to Bootstrap Club	3	
Records are sorted in descending order with 1/30/2017 as the date of the first record	3	
The 100PlusDeposits query is created with fields as instructed	3	
The query is set to display records with a Weight value >=100	3	
The 100PlusDeposits query is sorted by ClubName and Weight	3	
Any occurrence of Trey is changed to student's initials	3	
Any occurrence of Boy Scout Troop 324 is changed to Boy Scout Troop 6	3	
Filters are applied and viewed, but not are temporary, not saved	3	
The 100PlusDeposits query is copied and the new query is renamed 100PlusDeposits2016, showing all records in 2016 with a Weight value >=100	3	
The 100PlusDeposits query is copied and the new query is renamed 100PlusDeposits2Clubs, showing records with a ClubName of Access Users Group or Social Media Club and a Weight value >=100	3	
The Centers table datasheet is formatted with 14pt, best fit, landscape orientation, narrow margins, on one sheet	3	
<b>TOTAL POSSIBLE POINTS:</b>	<b>41</b>	<b>0</b>

**YOUR SCORE:** \_\_\_\_\_

# Grading Rubric

## Module 2: Building and Using Queries

### Independent Challenge 1

**Professor:**

**Notes:**

**Solution Filename:**     *Service-2.accdb*

Description	Pts	Your Score
Service-2 is opened and reviewed	2	
A Relationship Report is created and saved as Relationships for Membership-B	3	
The March2017 query is created with the fields shown in Figure 2-21	3	
Criteria is added to show records only in March of 2017	3	
The query is sorted by LastName and ActivityDate	3	
The Quentin Garden name is changed to the student name	3	
The query is formatted so all data is visible	3	
<b>TOTAL POSSIBLE POINTS:</b>	<b>20</b>	<b>0</b>

**YOUR SCORE:** \_\_\_\_\_

# Grading Rubric

## Module 2: Building and Using Queries

### Independent Challenge 3

**Professor:**

**Notes:**

**Solution Filename:**     *VetClinic-2.accdb*

Description	Pts	Your Score
VetClinic-2 is opened and reviewed	2	
The student name is added as a new record to the Vets table	3	
The ClinicListing query is created as instructed	3	
All instances of Animal Haven in the ClinicName field are changed to Animal Emergency	3	
Criteria is set to show only Animal Emergency Clinic or Veterinary Specialists	3	
The ClinicName field is moved to the first column, and the query is sorted by ClinicName and VetLast	3	
The query is formatted so all data is visible as shown in Figure 2-23	3	
<b>TOTAL POSSIBLE POINTS:</b>	<b>20</b>	<b>0</b>

**YOUR SCORE:** \_\_\_\_\_

# Grading Rubric

## Module 2: Building and Using Queries

### Skills Review

Salvage-2 is opened

The CenterDeposits query is created and the student name is added to a record with Johnson Recycling value

CenterName	DepositDate	Weight	ClubName
Student's Last Name Recycling	1/30/2017	80	Kansas City Frogman Club
Taney County Salvage	1/30/2017	150	Boy Scout Troop 6
Adair County Recycling	1/21/2017	170	Great Plains 4-H
Student's Last Name Recycling	1/20/2017	80	Bootstrap Club
A1 Salvage Center	1/20/2017	190	Junior League
Taney County Salvage	1/16/2017	85	Access Users Group
A1 Salvage Center	1/15/2017	175	Social Media Club
Taney County Salvage	1/14/2017	85	Junior League
A1 Salvage Center	1/13/2017	100	Bootstrap Club
Taney County Salvage	1/13/2017	125	Boy Scout Troop 6
Taney County Salvage	1/9/2017	90	Social Media Club
Adair County Recycling	1/9/2017	80	Kansas City Frogman Club
Adair County Recycling	1/8/2017	140	Junior League
Student's Last Name Recycling	1/7/2017	105	Kansas City Frogman Club
Adair County Recycling	1/7/2017	30	Boy Scout Troop 6
Taney County Salvage	1/7/2017	60	Great Plains 4-H
A1 Salvage Center	1/3/2017	205	Social Media Club
Student's Last Name Recycling	1/2/2017	45	Junior League
Taney County Salvage	12/8/2016	50	Access Users Group
A1 Salvage Center	12/6/2016	80	Social Media Club
Student's Last Name Recycling	12/3/2016	70	Social Media Club
Student's Last Name Recycling	12/1/2016	80	Access Users Group
Adair County Recycling	11/29/2016	90	Junior League
Adair County Recycling	11/18/2016	85	Access Users Group

The data in the CenterDeposits query is modified and A1 Salvage Center 2/4/2014 is deleted

An occurrence of JavaScript JC is changed to Bootstrap Club

Records are sorted in descending order with 1/30/2017 as the date of the first record

# Grading Rubric

## Module 2: Building and Using Queries

### Skills Review

100PlusDeposits

FName	LName	ClubName	DepositDate	Weight
SI	Hickman	Access Users Group	2/13/2014	200
SI	Hickman	Access Users Group	2/13/2015	185
SI	Hickman	Access Users Group	2/18/2015	185
SI	Hickman	Access Users Group	3/7/2015	145
SI	Hickman	Access Users Group	4/19/2015	115
SI	Hickman	Access Users Group	5/1/2015	105
SI	Hickman	Access Users Group	1/30/2015	100
SI	Hickman	Access Users Group	2/22/2016	100
SI	Hickman	Access Users Group	2/22/2016	100
Cory	Harding	Bootstrap Club		
Cory	Harding	Bootstrap Club		
Cory	Harding	Bootstrap Club		
Charles			4/30/2015	205
Charles			2/20/2015	200
Charles			2/20/2014	200
Charles			5/7/2015	190
Charles			1/30/2017	150
Charles	Schaffer	Boy Scout Troop 6	1/13/2017	125
Charles	Schaffer	Boy Scout Troop 6	4/18/2016	105
Charles	Schaffer	Boy Scout Troop 6	11/2/2016	100
Renaldo	Bartles	Great Plains 4-H	1/21/2017	170
Amy	Moon	Junior League	9/24/2015	200
Amy	Moon	Junior League	1/20/2017	190
Amy	Moon	Junior League	3/4/2014	150

Record: 1 of 41 Unfiltered

The 100PlusDeposits query is created with fields as instructed

The query is set to display records with a Weight value  $\geq 100$

The 100PlusDeposits query is sorted by ClubName and Weight

Any occurrence of Trey is changed to student's initials

Any occurrence of Boy Scout Troop 324 is changed to Boy Scout Troop 6

100PlusDeposits2016

FName	LName	ClubName	DepositDate	Weight
SI	Hickman	Access Users Group	2/22/2016	100
Cory	Harding	Bootstrap Club	2/28/2016	125
Cory	Harding	Bootstrap Club	4/3/2016	115
Charles	Schaffer	Boy Scout Troop 6	4/18/2016	105
Charles	Schaffer	Boy Scout Troop 6	11/2/2016	100
Jordan	Smith	Kansas City Frogman Club	8/20/2016	105
Trixie	Cho	Social Media Club	8/19/2016	205

Filters are applied and viewed, but not are temporary, not saved

The 100PlusDeposits query is copied and the new query is renamed 100PlusDeposits2016, showing all records in 2016 with a Weight value  $\geq 100$

# Grading Rubric

## Module 2: Building and Using Queries

### Skills Review

100PlusDeposits2Clubs				
FName	LName	ClubName	DepositDate	Weight
SI	Hickman	Access Users Group	2/13/2014	200
SI	Hickman	Access Users Group	2/18/2015	185
SI	Hickman	Access Users Group	2/13/2015	185
SI	Hickman	Access Users Group	3/7/2015	145
SI	Hickman	Access Users Group	4/19/2015	115
SI	Hickman	Access Users Group	5/1/2015	105
SI	Hickman	Access Users Group	2/22/2016	100
SI	Hickman	Access Users Group	1/30/2015	100
SI	Hickman	Access Users Group	2/26/2014	100
Trixie	Cho	Social Media Club	1/3/2017	205
Trixie	Cho	Social Media Club	8/19/2016	205
Trixie	Cho	Social Media Club	1/15/2017	175
Trixie	Cho	Social Media Club	3/3/2014	100
Trixie	Cho	Social Media Club	2/18/2014	100
*				

The 100PlusDeposits query is copied and the new query is renamed 100PlusDeposits2Clubs, showing records with a ClubName of Access Users Group or Social Media Club and a Weight value >=100

Centers								
CenterName	CenterStreet	CenterCity	Ce	CenterZip	CenterPhone	Contact	Contact	
A1 Salvage Center	987 Main Street	Stillwell	KS	61111	(555) 123-6666	Rhea	Knox	
Student's Last Name Recycling	12345 Antioch Boulevard	Bridgewater	KS	63444	(555) 222-7897	Derek	Pence	
Adair County Recycling	12444 Cordoba Drive	Adair	KS	64222	(555) 780-9999	Andrea	Russo	
Taney County Salvage	78900 Carthage Street	Greenfield	KS	65444	(555) 111-1234	Gina	Pitt	
Student Name	100 Mockingbird Lane	Massena	KS	66789	(555) 888-7777	Clark	Kent	
*								

The Centers table datasheet is formatted with 14pt, best fit, landscape orientation, narrow margins, on one sheet



# Grading Rubric

## Module 2: Building and Using Queries

### Independent Challenge 1

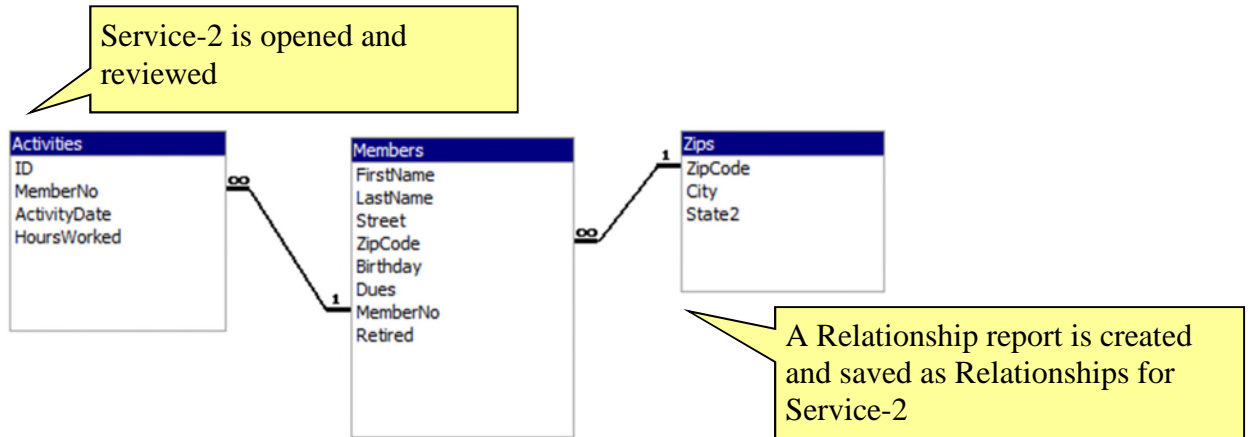

The March2017 query is created with the fields shown in Figure 2-21

FirstName	LastName	ActivityDate	HoursWorked
Bart	Bouchart	3/29/2014	4
Golga	Collins	3/31/2014	8
Martha	Duman	3/27/2014	4
Allie	Eahlie	3/29/2014	4
Jana	Eckert	3/29/2014	5
Loraine	Goode	3/29/2014	5
Gabriel	Hammer	3/29/2014	5
Jeremiah	Hopper	3/27/2014	
Helen	Hubert	3/29/2014	
Heidi	Kalvert	3/29/2014	
Harvey	Mackintosh	3/30/2014	4
Jon	Maxim	3/30/2014	4
Micah	Mayberry	3/29/2014	4
Patch	Mullins	3/30/2014	
Patch	Mullins	3/31/2014	8
Young	Nelson	3/30/2014	10
Mallory	Olson	3/31/2014	8
Student First	Student Last	3/29/2014	
Student First	Student Last	3/30/2014	8
Su	Vogue	3/30/2014	8
Sherry	Walker	3/29/2014	4
Taney	Wilson	3/30/2014	8

Criteria is added to show records only in March of 2017

The query is sorted by LastName and ActivityDate

The Quentin Garden name is changed to the student name

The query is formatted so all data is visible

# Grading Rubric

## Module 2: Building and Using Queries

### Independent Challenge 3

VetClinic-2 is opened and reviewed

The ClinicVetListing query is created as instructed

ClinicName	VetLast	VetFirst	Phone
Animal Emergency Shelter	Chernoble	Selbert	(555) 555-7900
Animal Emergency Shelter	Kowalewski	Vicki	(555) 555-7900
Animal Emergency Shelter	Newhart	Darryl	(555) 555-7900
Animal Emergency Shelter	Sanderson	Anne	(555) 555-7900
Animal Emergency Shelter	Sellers	Kenneth	(555) 555-7900
Animal Emergency Shelter	StudentLast	StudentFirst	(555) 555-7900
Veterinary Specialists	Dyster	Mark	(555) 555-4000
Veterinary Specialists	Jovar	Thomas	(555) 555-4000
Veterinary Specialists	Krey	Mark	(555) 555-4000
Veterinary Specialists	Marsh	Frank	(555) 555-4000

All instances of Animal Haven in the ClinicName field are changed to Animal Emergency

The student name is added as a new record to the Vets table

Criteria is set to show only Animal Emergency Clinic or Veterinary Specialists

The ClinicName field is moved to the first column, and the query is sorted by ClinicName and VetLast

The query is formatted so all data is visible as shown in Figure 2-23

# Access Module 2: Building and Using Queries

## Annotated Solutions

### Module Lesson

The R2G-2 database contains a TripCustomerList query

The TripCustomerList query contains the Stanley Bay Cleanup TripName and no instances of Captiva Bay Cleanup

TripName	City	Category	Price	FName	LName
Captiva Bay Cleanup	Captiva	Eco	\$750	Lisa	Gomez
Breckenridge Reconstruction	Breckenridge	Eco	\$850	Kristen	Collins
Captiva Bay Cleanup	Captiva	Eco	\$750	Kris	Shaw
Captiva Bay Cleanup	Captiva	Eco	\$750	Lois	Gordon
Captiva Bay Cleanup	Captiva	Eco	\$750	Naresh	Blackwell
Coastal Shore Cleanup	Captiva	Family		Julia	Bouchart
Breckenridge Reconstruction	Breckenridge	Eco			
Golden Hands Venture	College Park	Family			
Golden Hands Venture	College Park	Family			
Golden Hands Venture	College Park	Family			
Golden Hands Venture	College Park	Family			
Red Reef Cleanup	Islamadora	Eco			
Captiva Bay Cleanup	Captiva	Eco			
American Heritage Trip	Philadelphia	Educational	\$1,200	Sharol	Wood
American Heritage Trip	Philadelphia	Educational	\$1,200	Lois	Gordon
American Heritage Trip	Philadelphia	Educational	\$1,200	Tim	Hayes
American Heritage Trip	Philadelphia	Educational	\$1,200	Frank	Torres
Yosemite Park Cleanup	Sacramento	Eco	\$1,250	Tom	Camel
American Heritage Trip	Philadelphia	Educational	\$1,200	Jane	Taylor
Yosemite Park Cleanup	Sacramento	Eco	\$1,250	Kristen	Collins
American Heritage Trip	Philadelphia	Educational	\$1,200	Kris	Shaw
American Heritage Trip	Philadelphia	Educational	\$1,200	Ralph	Stewart
American Heritage Trip	Philadelphia	Educational	\$1,200	Nancy	Cole
American Heritage Trip	Philadelphia	Educational	\$1,200	Brad	Long

The first record has been deleted from the TripCustomerList query

The CATrips query has been created

Microsoft Access - R2G-2-Solution : Database- C:\Users\Lisa\Downloads\Access 2016\ASF3\Solutions\Access Module 2\R2G-2-Solution.accdb

File Home Create External Data Database Tools

View Paste Copy Cut Filter Sort & Filter

Replace Go To Select Calibri (Det B I U

All Access Objects

Tables

- Categories
- Customers
- Sales
- States
- Trips

Queries

- CATrips
- CustomerSales
- CustomerList
- CustomerRoster
- Customers
- ReportNavigation
- SalesSubform
- Switchboard

TripsByCategory

Category	TripName	TripStartDate	Price	Duration
Adventure	Black Sheep Hikers	08/25/2017	\$3,000	14
Adventure	Gulfside Birdwatchers	06/28/2017	\$1,550	7
Adventure	Tropical Sailboat Voyage	06/18/2017	\$1,450	7
Adventure	Paradise Water Club	06/25/2017	\$1,400	7
Adventure	High Adventurers	06/04/2017	\$1,400	7
Adventure	Bigfoot Rafting Club	09/12/2017	\$850	4
Adventure	Perfect Waves Project	06/26/2017	\$800	5
Adventure	Bear Valley Adventures	08/18/2017	\$800	3
Adventure	Bikers for Ecology	09/11/2017	\$800	4
Cultural	Monmouth Festival	11/11/2017	\$1,800	7
Eco	Langguth Environment	10/18/2017	\$2,900	10
Eco	Kings Canyon Bridge Builders	07/12/2017	\$2,800	10
Eco	Red Reef Cleanup	07/05/2017	\$1,500	3
Eco	Redwood Forest Lab	09/28/2017	\$1,500	14
Eco	Eagle Hiking Club	06/18/2017	\$1,500	7
Eco	Water Education Foundation	09/20/2017	\$1,300	14
Eco	Yosemite Park Cleanup	07/19/2017	\$1,250	3
Eco	Team Discovery	06/28/2017	\$1,200	5
Eco	Mark Twain Forest Project	11/30/2017	\$1,200	7
Eco	Outrigger Cleanup	06/28/2017	\$1,000	7
Eco	Breckenridge Reconstruction	01/01/2018	\$850	7
Eco	Cactus Ecosystem	09/13/2017	\$800	7
Eco	Captiva Bay Cleanup	07/05/2017	\$750	3
Eco	Bass Habitat Project	07/01/2017	\$500	4

Record: 1 of 47 No Filter Search

Datasheet View

## Module 2 – Building and Using Queries (page 2 of 6)



R2G-2-Solution : Database- C:\Users\Lisa\Downloads\Access 2016\ASFs\Solutions\Access Module 2\R2G-2-Solution

File Home Create External Data Database Tools Tell me what you want to do

View Paste Cut Copy Format Painter Filter Sort & Filter Records Find

Ascending Descending Selection Advanced Refresh New Save Totals Spelling Replace Find Go To Select

All Access Objects

Tables

- Categories
- Customers
- Sales
- States
- Trips

Queries

- CATrips
- CustomerSales
- EcoAdventureCO7
- EcoCO7**
- TripCustomerList
- TripRoster
- TripSales
- TripsByCategory
- TripsByState

Forms

- CustomerRoster
- Customers
- ReportNavigation
- SalesSubform
- Switchboard

EcoCO7

TripName	Duration	State	Category
Breckenridge Reconstruction	7	CO	Eco
Eagle Hiking Club	7	CO	Eco

The EcoCO7 query contains an only trips that last 7 days in the state of CO and in the Eco category

The R2G-2 database contains an EcoCO7 query

Record: 1 of 2 No Filter Search

Datasheet View

## Module 2 – Building and Using Queries (page 3 of 6)

R2G-2-Solution : Database- C:\Users\Lisa\Downloads\Access 2016\ASFs\Solutions\Access Module 2\R2G-2-

File Home Create External Data Database Tools Tell me what you want to do

View Paste Cut Copy Format Painter Filter Sort & Filter Records Find

Views Clipboard Sort & Filter Records Find

**All Access Objects**

**Tables**

- Categories
- Customers
- Sales
- States
- Trips

**Queries**

- CATrips
- CustomerSales
- EcoAdventureCO7**
- EcoCO7
- TripCustomerList
- TripRoster
- TripSales
- TripsByCategory
- TripsByState

**Forms**

- CustomerRoster
- Customers
- ReportNavigation
- SalesSubform
- Switchboard

**EcoAdventureCO7**

TripName	Duration	State	Category
Breckenridge Reconstruction	7	CO	Eco
High Adventurers	7	CO	Adventure
Eagle Hiking Club	7	CO	Eco
*			

The R2G-2 database contains an EcoAdventureCO7 query

Record: 1 of 3 No Filter Search

Datasheet View

## Module 2 – Building and Using Queries (page 4 of 6)

R2G-2-Solution : Database- C:\Users\Lisa\Downloads\Access 2016\ASF\Solutions\Access Module 2\R...

File Home Create External Data Database Tools Fields Table Tell me what you want to do

View Paste Copy Cut Filter Ascending Descending Selection Advanced Refresh Save New Totals Spelling Find Replace Go To Select Arial Narrow 12 B I U Text Formatting

All Access Objects

Tables

- Categories
- Customers
- Sales
- States
- Trips

Queries

- CATrips
- CustomerSales
- EcoAdventureCOT
- EcoCOT
- TripCustomerList
- TripRoster
- TripSales
- TripsByCategory
- TripsByState

Forms

- CustomerRoster
- Customers
- ReportNavigation
- SalesSubform
- Switchboard

Customers

CustNo	FName	LName	Street	City	State	Zip	Phone	FirstContact
1	Mindi	Scott	52411 Oakmont Rd	Kansas City	MO	64144	(555) 444-1234	Friend
2	Jacob	Alman	2505 McGee St	Des Moines	IA	50288	(555) 111-6931	Friend
3	Julia	Bouchart	5200 Main St	Kansas City	MO	64105	(555) 111-3081	Mail
4	Jane	Taylor	8206 Marshall Dr	Lenexa	KS	66214	(555) 222-9101	Mail
5	Samantha	Garcia	600 Elm St	Olathe	KS	66031	(555) 222-7002	Friend
6	Kristen	Collins	520 W 52nd St	Kansas City	KS	64105	(555) 222-3602	Radio
7	Tom	Camel	520 W 52nd St	Kansas City	KS	64105	(555) 222-3602	Radio
8	Dick	Lee	66020 King St	Overland Park	KS	66210	(555) 222-8402	Internet
9	Daniel	Gonzalez	52520 W. 505 Ter	Lenexa	KS	66215	(555) 333-9871	Internet
10	Brad	Perez	56 Jackson Rd	Kansas City	MO	64145	(555) 333-0401	Mail
11	Nancy	Walker	466 Lincoln Rd	Kansas City	MO	64105	(555) 333-0401	Friend
12	Kathryn	Hall	96 Lowell St	Overland Park	KS	66210	(555) 444-4404	Internet
13	Anne	Johnson	525 Ambassador Dr	Kansas City	MO	64145	(555) 444-8844	Mail
14	Mary Jane	Ramirez	903 East 504th St.	Kansas City	KS	64131	(555) 444-7414	Radio
15	Frank	Torres	305 W. 99th St	Lenexa	KS	66215	(555) 566-4344	Radio
16	David	Carter	7066 College Rd	Overland Park	KS	66211	(555) 999-7154	Internet
17	Jose	Edwards	624 Rimond Ter	Clive	IA	50266	(555) 666-0365	Mail
18	Ralph	Stewart	4435 N. 1st St	Greenfield	IA	50849	(555) 777-8774	Internet
19	Nareh	Blackwell	2345 N. 1st St	Kansas City	KS	64108	(555) 888-6004	Friend
20	Elsie	Smith	5253 N. 1st Dr	Iowa City	IA	52240	(555) 999-8777	Friend
21	Toby	Smith	5253 N. 1st Dr	Iowa City	IA	52240	(555) 999-8777	Friend
22	Brandon	Moore	396 N. 1st St	West Des Moines	IA	50266	(555) 222-8908	Internet

Records: 14 1 of 49 No Filter Search

Datasheet View

The Customers table has been formatted:  
print landscape orientation, font=Arial  
Narrow, font size=12

R2G-2-Solution : Database- C:\Users\Lisa\Downloads\Access 2016\ASF\Solutions\Access Module 2\R2G-2-Solution.accdb (Access)

File Home Create External Data Database Tools Tell me what you want to do

View Paste Copy Cut Filter Ascending Descending Selection Advanced Refresh Save Spell Total New Delete More

Views Clipboard Sort & Filter Records

**All Access Objects**

**Tables**

- Categories
- Customers
- Sales
- States
- Trips

**Queries**

- CATrips
- CustomerSales
- EcoAdventureCO7
- EcoCO7
- TripCustomerList
- TripRoster
- TripSales
- TripsByCategory**
- TripsByState

**Forms**

- CustomerRoster
- Customers
- ReportNavigation
- SalesSubform
- Switchboard

**TripsByCategory**

Category	TripName	TripStartDate	Price	Duration
Adventure	Black Sheep Hikers	08/25/2017	\$3,000	14
Adventure	Gulfside Birdwatchers	06/28/2017	\$1,550	7
Adventure	Tropical Sailboat Voyage	06/18/2017	\$1,450	7
Adventure	Paradise Water Club	06/25/2017	\$1,400	7
Adventure	High Adventurers	06/04/2017	\$1,400	7
Adventure	Bigfoot Rafting Club	09/12/2017	\$850	4
Adventure	Perfect Waves Project	06/26/2017	\$800	5
Adventure	Bear Valley Adventures	08/18/2017	\$800	3
Adventure	Bikers for Ecology	09/11/2017	\$800	4
Cultural	Monmouth Festival	11/11/2017	\$1,800	7
Eco	Languth Environment	10/18/2017	\$2,900	10
Eco	Kings Canyon Bridge Builders	07/12/2017	\$2,800	10
Eco	Red Reef Cleanup	07/05/2017	\$1,500	3
Eco	Redwood Forest Lab	09/28/2017	\$1,500	14
Eco	Eagle Hiking Club	06/18/2017	\$1,500	7
Eco	Water Education Foundation	09/20/2017	\$1,300	14
Eco	Yosemite Park Cleanup	07/19/2017	\$1,250	3
Eco	Team Discovery	06/28/2017	\$1,200	5
Eco	Mark Twain Forest Project	11/30/2017	\$1,200	7
Eco	Outrigger Cleanup	06/28/2017	\$1,000	7
Eco	Breckenridge Reconstruction	01/01/2018	\$850	7
Eco	Cactus Ecosystem	09/13/2017	\$800	7
Eco	Captiva Bay Cleanup	07/05/2017	\$750	3
Eco	Bass Habitat Project	07/01/2017	\$500	4

Record: 1 of 47 No Filter Search

Datasheet View

Columns in the TripsByCategory query have been widened

## Module 2 – Building and Using Queries (page 6 of 6)



# Grading Rubric

## Module 2: Building and Using Queries

### Visual Workshop

Baseball-2 is opened and saved to the data file location

Criteria to show Position values equal to 1 or 2 is used

Aaron Campanella record is changed to the student name

The PitchersAndCatchers query is created as shown in Figure 2-24

Query is sorted by TeamName and Position

Query is formatted to best fit for all data

TeamName	PlayerFirst	PlayerLast	Position
Brooklyn Beetles	Student First	Student Last	1
Brooklyn Beetles	Cy	Young	2
Mayfair Monarchs	Luis	Durocher	1
Mayfair Monarchs	Carl	Mathewson	2
Rocky's Rockets	Andrew	Spalding	1
Rocky's Rockets	Sanford	Koufax	2
Snapping Turtles	Charles	Ford	1
Snapping Turtles	Greg	Perry	2

# Grading Rubric

## Module 2: Building and Using Queries

### Independent Challenge 2

HouseOfReps-2 is opened and reviewed

The OhioAndPenn query is created with fields from the States and Representatives tables as instructed

StateAbbrev	StateName	Capital	FName	LName
OH	Ohio	Columbus	Luis	Boehner
OH	Ohio	Columbus	Sue	Crowley
OH	Ohio	Columbus	Totoro	Engel
OH	Ohio	Columbus	Dana	Higgins
OH	Ohio	Columbus	Chaka	Hinchey
OH	Ohio	Columbus	Dave	Israel
OH	Ohio	Columbus	Roger	Maloney
OH	Ohio	Columbus	Gil	McCarthy
OH	Ohio	Columbus	Mookie	McHugh
OH	Ohio	Columbus	Dennis	McNulty
OH	Ohio	Columbus	Alan	Pearce
OH	Ohio	Columbus	John	Reynolds
OH	Ohio	Columbus	Vic	Serrano
OH	Ohio	Columbus	Nydia	Slaughter
OH	Ohio	Columbus	Ed	Student Last Name
OH	Ohio	Columbus	Carter	Towns
OH	Ohio	Columbus		Wall
OH	Ohio	Columbus		Aláquez
PA	Pennsylvania	Harrisburg		umenauer
PA	Pennsylvania	Harrisburg		ble
PA	Pennsylvania	Harrisburg	Ron	Etheridge
PA	Pennsylvania	Harrisburg	Denny	Foxx
PA	Pennsylvania	Harrisburg	John	Gillmor
PA	Pennsylvania	Harrisburg	Spencer	Hayes

The query is sorted by StateName and then LName

Criteria is added to select reps from Ohio or Pennsylvania using their two-character abbreviations

The Butterfield name is changed to the student name

The query is formatted so all data is visible

# Grading Rubric

## Module 2: Building and Using Queries

### Independent Challenge 4

Jobs is created and saved to the data file location

The Positions table is created with data from the step

PositionID	Title	CareerArea	AnnualSalary	Desirability	EmployerID	Click to Add
1	Marketing Rep	Computers	\$35,000.00	5	1	
2	Systems Engineer	Computers	\$37,000.00	5	1	
3	Office Specialist	Computers	\$32,000.00	4	2	
4	Customer Service	Computers	\$31,000.00	4	2	
5	Technician	Computers	\$30,500.00	3	2	
*(New)			\$0.00	0	0	

Five records are added into the Positions table

EmployerID and PositionID are set as primary keys

EmployerID	CompanyName	EmpStreet	EmpCity	EmpState	EmpZip	EmpPhone	Click to Add
1	IBM	400 Locust St	Des Moines	IA	51122	515-555-4444	
2	EDS	500 Cricket St	Ames	IA	50010	515-555-3333	
3	Google	600 Crocker St	Omaha	NE	66000	616-555-2222	
4	Apple	700 Beetle St	Lincoln	NE	66110	616-555-1111	
5	Bass Pro Shops	800 Ladybug St	Sioux City	NE	66220	616-555-3333	
*(New)							

The Employers table is created with data from the step

Five records are added into the Employers table

CompanyName	Title	CareerArea	AnnualSalary	Desirability
IBM	Systems Engineer	Computers	\$37,000.00	5
IBM	Marketing Rep	Computers	\$35,000.00	5
EDS	Customer Service	Computers	\$31,000.00	4
EDS	Office Specialist	Computers	\$32,000.00	4
EDS	Technician	Computers	\$30,500.00	3
*(New)				

The JobList query is created as instructed, sorted by Desirability

# Grading Rubric

## Module 2: Building and Using Queries

### Independent Challenge 4

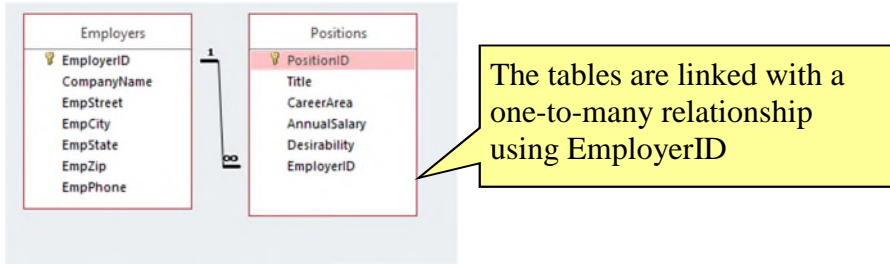

# Grading Rubric

## Module 2: Building and Using Queries

### Visual Workshop

**Professor:**

**Notes:**

**Solution Filename:**     *Baseball-2.accdb*

Description	Pts	Your Score
Baseball-2 is opened and saved to the data file location	2	
The PitchersAndCatchers query is created as shown in Figure 2-24	3	
Criteria to show Position values equal to 1 or 2 is used	3	
Query is sorted by TeamName and Position	3	
Aaron Campanella record is changed to the student name	3	
Query is formatted to best fit for all data	3	
<b>TOTAL POSSIBLE POINTS:</b>	<b>17</b>	<b>0</b>

**YOUR SCORE:** \_\_\_\_\_

# Grading Rubric

## Module 2: Building and Using Queries

### Independent Challenge 2

**Professor:**

**Notes:**

**Solution Filename:**     *HouseOfReps-2.accdb*

Description	Pts	Your Score
HouseOfReps-2 is opened and reviewed	2	
The OhioAndPenn query is created with fields from the States and Representatives tables as instructed	3	
The query is sorted by StateName and then LName	3	
Criteria is added to select reps from Ohio or Pennsylvania using their two-character abbreviations	3	
The Butterfield name is changed to the student name	3	
The query is formatted so all data is visible	3	
<b>TOTAL POSSIBLE POINTS:</b>	<b>17</b>	<b>0</b>

**YOUR SCORE:** \_\_\_\_\_

## Access Module 2: Building and Using Queries

### A Guide to this Instructor's Manual:

We have designed this Instructor's Manual to supplement and enhance your teaching experience through classroom activities and a cohesive module summary.

This document is organized chronologically, using the same heading in [blue](#) that you see in the textbook. Under each heading you will find (in order): Lecture Notes that summarize the section, Teacher Tips, Classroom Activities, and Lab Activities.

In addition to this Instructor's Manual, our Instructor's Resources Site also contains PowerPoint Presentations, Test Banks, and other supplements to aid in your teaching experience.

### [Table of Contents](#)

<a href="#">Module Objectives</a>	<a href="#">2</a>
<a href="#">Access 28: Use the Query Wizard</a>	<a href="#">2</a>
<a href="#">Access 30: Work with Data in a Query</a>	<a href="#">3</a>
<a href="#">Access 32: Use Query Design View</a>	<a href="#">3</a>
<a href="#">Access 34: Sort and Find Data</a>	<a href="#">4</a>
<a href="#">Access 36: Filter Data</a>	<a href="#">5</a>
<a href="#">Access 38: Apply AND Criteria</a>	<a href="#">6</a>
<a href="#">Access 40: Apply OR Criteria</a>	<a href="#">8</a>
<a href="#">Access 42: Format a Datasheet</a>	<a href="#">8</a>
<a href="#">End of Module Material</a>	<a href="#">9</a>

### [Module Objectives](#)

Students will have mastered the material in Access Module 2 when they can:

- Use the Query Wizard
- Work with data in a query
- Use Query Design View
- Sort and find data
- Filter data
- Apply AND criteria
- Apply OR criteria
- Format a datasheet

### [Access 28: Use the Query Wizard](#)

#### LEARNING OUTCOMES

- Describe the purpose for a query
- Create a query with the Simple Query Wizard

#### LECTURE NOTES

- Introduce the **Simple Query Wizard** in FIGURE 2-1 and, depending on the background of students, show them that using the wizard spares students having to write **SQL (Structured Query Language)** code.

- Make sure students realize that a **query** is merely a question – it is not a duplication of the data even though the datasheet that is presented (the **logical view** of the data, shown in FIGURE 2-2) can be used for data entry and updates.
- Be sure students understand that a query allows you to focus on specific information that answers the query question.
- Emphasize the wide and extensive use of queries to the database user.

**TEACHER TIPS**

Introduce this module by reminding students that when they use an online search engine, such as Google or Bing they are really asking questions of a database. When they access the online catalog at the library, they also are querying a database.

Querying is one of the main benefits of creating a database. Users want to be able to find answers quickly to questions concerning the data.

**CLASSROOM ACTIVITIES**

1. Critical Thinking: Ask students to come up with reasons they would use a query (versus opening a table datasheet). Answers include:
  - To view fields from more than one table in a single datasheet.
  - To view subsets of records rather than all the records in a table datasheet (filtering and adding criteria – covered later in Unit B).
  - To create calculated fields.
  - To collect the fields and records needed for forms and reports.
2. Class Discussion: Ask students for sample questions that might be asked of a student database.

**[Access 30: Work with Data in a Query](#)****LEARNING OUTCOMES**

- Edit records in a query
- Delete records in a query

**LECTURE NOTES**

- Compare entering and editing data in a query datasheet to the same tasks in a table datasheet.
- Use FIGURES 2-3 and 2-4 to show the effects of updating a record in the query datasheet and deleting another record.

**TEACHER TIP**



Inherent to students' understanding of how relational databases work is understanding that every other object is built "on top of" the tables. Any time data is being edited, it is being changed/stored in table objects. Tables, queries, and forms can all be used to enter and update data, but data is only physically stored in tables. Without this understanding students may be led to believe that they need to update data every place it is presented – in every query, form, or report where it is shown. This is not true. Once data is changed, for example, once the name Friedrichsen is changed to Franklin, every other object that displays that data is automatically updated as well.

#### CLASSROOM ACTIVITIES

1. Class Discussion: Ask students to brainstorm some real-world scenarios in which they would make the kinds of modifications demonstrated in this section.
2. Critical Thinking: Querying means asking questions. What kind of questions do you ask in a typical day? Would a database be able to answer those questions?

#### [Access 32: Use Query Design View](#)

##### LEARNING OUTCOMES

- Work in Query Design View
- Add criteria to a query

##### LECTURE NOTES

- Point out the various parts of the **Query Design View** window in FIGURE 2-5, and the resulting query in FIGURE 2-6.
- Explain that students should be extremely familiar with Query Design View, **criteria**, field lists, **join lines (link lines)**, and the **query design grid**.
- Point out the one-to-many relationship line between related tables in the query in FIGURE 2-5.
- Distinguish between the use of the **Save command** on the File tab and the **Save Object As command**, reminding students that Access saves data automatically as they move from record to record.

##### TEACHER TIPS

Note that when there is no scroll bar in a field list, it means that all fields are visible.

Access uses Query-by-Example (QBE) to query a database. Query-by-Example is a query manipulation language for relational databases in which users indicate the action to be taken by completing on-screen forms. The query feature of Microsoft Excel uses QBE.

Students should understand that although the answer displays in Datasheet view, no table exists. It is a dynamic or virtual set of records. When a query design is saved, only the design is saved not the answer. Query results, therefore, always show the most current data.

#### CLASSROOM ACTIVITIES

##### 1. Quick Quiz:

1. How is the relationship between two tables displayed? (Answer: With a join line, or link line)
2. What does the query design grid display? (Answer: The field names, sort orders, and criteria used within the query)

2. Assign a Project: Have students research QBE, an early language for creating queries and then share the results of their research with the class.

### [Access 34: Sort and Find Data](#)

#### LEARNING OUTCOMES

- Apply sort orders to a query
- Find and replace data in a query
- Undo edits in a query

#### LECTURE NOTES

- Make sure students understand how ascending and descending sort orders apply to each different type of field, for example text, number, currency, and date/time data.
- Make sure students know that they can click any field and use it to sort the records. Point out the **field selector** in FIGURE 2-7. Access never sorts just a single field/column at a time. Review the result of the new sort orders in the datasheet in FIGURE 2-9.
- Review the features of the Find and Replace dialog box in FIGURE 2-8.

#### CLASSROOM ACTIVITIES

1. Critical Thinking: Sorting means ordering records in a particular way. When would it be useful to sort data in ascending order? Why? When would it be useful to sort data in descending order? Why?
2. Quick Quiz:
  1. Deleting a field from a query deletes it from the underlying table. T/F? (Answer: False)
  2. Sort orders always work from right to left. T/F? (Answer: False)

#### LAB ACTIVITY

Using the query shown in FIGURE 2-7, have students practice sorting on more than one field such as Category and TripName. Ask them to sort by duration within each category. Show them how to move the Price field to the left of the Category field, select both fields, and apply a sort to the two fields at the same time to achieve the desired sort.

### [Access 36: Filter Data](#)

#### LEARNING OUTCOMES

- Apply and remove filters in a query
- Use wildcards in criteria

#### LECTURE NOTES

- **Filtering** data is a *temporary* activity. As soon as the filter is removed, it is not saved. Therefore, if a question about the data is asked over and over again, it should be saved as a query so that the query can simply be opened to see the resulting data.
- Simple filters require only that students click the field they want to filter on (such as Adventure in the Category field), and click the Selection button. Any filtering done with two or more fields requires the use of the advanced filter tools.
- Contrast the use of the **Filter By Selection** feature with the use of **Filter By Form** feature.

- Use TABLE 2-2 to compare filters and queries. Point out to students, however, that queries are by far more powerful. Discuss the filter buttons shown in TABLE 2-3 and when each one would be used.
- Review the wildcard characters shown in the Clues to Use box.

#### TEACHER TIPS

Be sure to have students view the navigation buttons after each filter to get a sense of how many records they are viewing at any one time. This will help them answer the “reasonableness” test question. Is the answer I’m seeing reasonable? (or not?) Students may not know the answer to this when working with sample database files provided by this textbook, but they certainly would be able to answer that question in the real world when working with their own data.

Note that while a filter is not the same thing as a query, if you create a filter and decide that you would like to reuse it, and therefore should have created a query, a filter can be saved as a query object and reused. For the most part, however, filters are temporary views of data and do not contain as much power as queries (see TABLE 2-2).

Filtering produces a subset of the table. This is useful when you need to update a field in several records with the same value but do not need an update query.

Make sure students understand the difference between the Toggle Filter button and the Clear All Filters button. The Toggle Filter button redisplay all records but does not clear any filters that have been applied.

When a criterion is entered in a query, the criterion is an example of the expected result. Entering criterion in a query is similar to entering an author’s name in a search of a library card catalog or an electronic library database. The asterisk and question mark wildcards are the same wildcards that are used with the search features in Windows and other Microsoft applications. Access automatically adds the LIKE operator and quotation marks to criteria that use wildcards.

#### CLASSROOM ACTIVITIES

1. Class Discussion: Consider circumstances in which the Filter By Selection feature is the tool to use. When is Filter By Form better to use?
2. Critical Thinking: Why does Microsoft provide so many different features (filters versus queries for example) that overlap in functionality? (Even though there are times when more than one tool could do a job, depending on the nature of the problem there is generally a “best” way to accomplish a task. Providing many different tools gives the user the choice of several ways to tackle a problem. It is incumbent on the user to be trained well enough to know which tool is most productive and best for each job.)
3. Critical Thinking: Compare the two methods of finding records presented in this chapter: searching and filtering. Which do you consider to be more efficient? As a database user, when do you think it would be best to use filtering rather than searching?

### Access 38: Apply AND Criteria

#### LEARNING OUTCOMES

- Enter AND criteria in a query
- Define criteria syntax
- Use comparison operators with criteria

#### LECTURE NOTES:

- Being able to master query criteria is absolutely essential to the success of every Access user. Do not let students go beyond this lesson until they completely understand it.
- Note that the use of “AND” means that BOTH criteria must be true in order for the record to be selected.
- The **AND criteria** are entered in one row of the query grid as shown in FIGURE 2-13. It is absolutely essential that students understand what AND criteria is as well as how to enter it in the query grid.
- Discuss the support that Access provides with **criteria syntax** and review the function of the comparison operators in TABLE 2-4.
- Explain how to search for blank fields using the Clues to Use box.

#### TEACHER TIPS

Comparison operators are used with both numeric and text data. The order of the greater than or equal to ( $\geq$ ) and less than or equal to ( $\leq$ ) operators is fixed; they cannot be reversed.

The difference between putting criteria in one versus two rows is extremely important and is covered in the lessons on AND versus OR criteria. At this point, students are starting to see how important precision is when working with databases.

Be sure students understand that they can go back and forth between Datasheet and Query Design View to make sure you get the records desired. The most common errors would be not entering the criteria on one row or making a typo.

You can use a Venn diagram to illustrate the concept of AND and OR criterion visually:

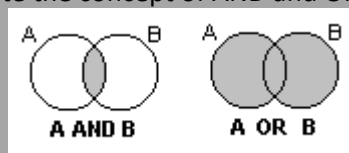

#### CLASSROOM ACTIVITIES

1. Class Discussion: Design a truth table on the board and fill in the values with the students. Ask students for other uses of a truth table.
2. Quick Quiz:
  1. With AND criteria, all criteria must be true to select the record. T/F? (Answer: True)
  2. Criteria syntax are rules that specify how to enter criteria. T/F? (Answer: True)

### [Access 40: Apply OR Criteria](#)

#### LEARNING OUTCOMES

- Enter OR criteria in a query
- Rename a query

#### LECTURE NOTES:

- Explain the difference between AND and **OR criteria** in the query grid. Students should know how it is entered (as shown in FIGURE 2-15) as well as how many records are selected (as shown in FIGURE 2-16).
- Note that OR criteria always retrieves more records. AND criteria always narrows the number of records selected. OR criteria always expands the number of records selected.

#### CLASSROOM ACTIVITIES

Critical Thinking: How would you write a query to find all trips where the state was Colorado and the duration was either 7 or 10 days?

1. Quick Quiz:

1. You use AND criteria when one criterion must be true in order for the record to be selected. T/F?  
(Answer: False)

### [Access 42: Format a Datasheet](#)

#### LEARNING OUTCOMES

- Zoom in print preview
- Format a datasheet
- Change page orientation

#### LECTURE NOTES:

- Many of the buttons and tools students will use to format a datasheet are already familiar to them from Word and Excel such as Bold, Italic, Underline, Font Color, Font Face, Font Size, and Fill. The Alternate Fill/Back Color button helps readers differentiate different lines on datasheet printouts.
- Note that the entire datasheet is formatted as a single unit. You do not format individual cells as you do in Excel.

#### TEACHER TIP:

Point out the differences between a color and black and white printer. On a black and white printer, all colors are converted to shades of gray. Bright colors may be converted to solid black boxes. Always encourage students to print preview before printing.

#### CLASSROOM ACTIVITIES

1. Assign a Project: Have students open a datasheet and apply at least three formats that they feel enhance the printout. Print the datasheets, pair students up, and have them critique each other's printouts. Remind students that some formatting embellishments, such as too much color, font size too small to read, font face too fancy to be legible, can actually detract from readability and professionalism.
2. Group Activity: Ask students to apply three different formats to a datasheet in three different categories (font face, font size, color) and print them. Have them write down the formatting

embellishments on the back of the paper. Pass the papers around the class and ask students to vote on the one they like best and explain why.

### **End of Module Material**

- **Concepts Reviews** consist of multiple choice, matching, and screen identification questions.
- **Skills Reviews** provide additional hands-on, step-by-step reinforcement.
- **Independent Challenges** are case projects requiring critical thinking and application of the module skills. The Independent Challenges increase in difficulty, with the first one in each module being the easiest. Independent Challenges 2 and 3 become increasingly open-ended, requiring more independent problem solving.
- **Independent Challenge 4: Explore** contain practical exercises to help students with their everyday lives by focusing on important and useful essential skills, including creating photo montages for scrapbooks and photo albums, retouching and color-correcting family photos, applying layer styles and getting Help online.
- **Visual Workshops** are practical, self-graded capstone projects that require independent problem solving.

[Top of Document](#)

# MODULE 2

## *Building and Using Queries*

### Table of Contents

Unit B: Building and Using Queries .....	2
Concepts Review .....	2
Skills Review .....	3
Independent Challenge 1 .....	6
Independent Challenge 2 .....	6
Independent Challenge 3 .....	6
Independent Challenge 4 .....	7
Visual Workshop .....	9

## Module 2: Building and Using Queries

### Concepts Review

Screen Labeling	Matching Items	Multiple Choice
1. Trips table field list	6. h	16. b
2. Duration field from Trips table in query grid	7. c	17. a
3. Ascending sort order on TripName field	8. d	18. d
4. Or criteria on two rows	9. j	19. b
5. And criteria on one row	10. e	20. a
	11. a	
	12. i	
	13. b	
	14. f	
	15. g	



## Skills Review

Data File: Salvage-2.accdb. Solution File: Salvage-2-Solution.accdb

1.-2. The final CenterDeposits query is shown below.

CenterDeposits				
CenterName	DepositDate	Weight	ClubName	
Student's Last Name Recycling	1/30/2017	80	Kansas City Frogman Club	
Taney County Salvage	1/30/2017	150	Boy Scout Troop 6	
Adair county Recycling	1/21/2017	170	Great Plains 4-H	
Student's Last Name Recycling	1/20/2017	80	Bootstrap Club	
A1 Salvage Center	1/20/2017	190	Junior League	
Taney County Salvage	1/16/2017	85	Access Users Group	
A1 Salvage Center	1/15/2017	175	Social Media Club	
Taney County Salvage	1/14/2017	85	Junior League	
A1 Salvage Center	1/13/2017	100	Bootstrap Club	
Taney County Salvage	1/13/2017	125	Boy Scout Troop 6	
Taney County Salvage	1/9/2017	90	Social Media Club	
Adair county Recycling	1/9/2017	80	Kansas City Frogman Club	
Adair county Recycling	1/8/2017	140	Junior League	
Student's Last Name Recycling	1/7/2017	105	Kansas City Frogman Club	
Adair county Recycling	1/7/2017	30	Boy Scout Troop 6	
Taney County Salvage	1/7/2017	60	Great Plains 4-H	
A1 Salvage Center	1/3/2017	205	Social Media Club	
Student's Last Name Recycling	1/2/2017	45	Junior League	
Taney County Salvage	12/8/2016	50	Access Users Group	
A1 Salvage Center	12/6/2016	80	Social Media Club	
Student's Last Name Recycling	12/3/2016	70	Social Media Club	
Student's Last Name Recycling	12/1/2016	80	Access Users Group	
Adair county Recycling	11/29/2016	90	Junior League	
Record: 1 of 117 Unfiltered Search				

Note:

1b: CenterName, DepositDate, Weight, ClubName fields

1c: Johnson Recycling was changed to a center name that has the student's last name.

2a: The first record (A1 Salvage Center with a DepositDate of 2/4/2014) has been deleted

2b: JavaScript KC (ClubName) has changed to Bootstrap Club.

2d: The date of 1/30/2017 is entered for the current first record

3-5: The final 100PlusDeposits query is shown below:

100PlusDeposits				
FName	LName	ClubName	DepositDate	Weight
SI	Hickman	Access Users Group	2/13/2014	200
SI	Hickman	Access Users Group	2/13/2015	185
SI	Hickman	Access Users Group	2/18/2015	185
SI	Hickman	Access Users Group	3/7/2015	145
SI	Hickman	Access Users Group	4/19/2015	115
SI	Hickman	Access Users Group	5/1/2015	105
SI	Hickman	Access Users Group	1/30/2015	100
SI	Hickman	Access Users Group	2/22/2016	100
SI	Hickman	Access Users Group	2/26/2014	100
Cory	Harding	Bootstrap Club	2/28/2016	125
Cory	Harding	Bootstrap Club	4/3/2016	115
Cory	Harding	Bootstrap Club	1/13/2017	100
Charles	Schaffer	Boy Scout Troop 6	4/30/2015	205
Charles	Schaffer	Boy Scout Troop 6	2/20/2015	200
Charles	Schaffer	Boy Scout Troop 6	2/20/2014	200
Charles	Schaffer	Boy Scout Troop 6	5/7/2015	190
Charles	Schaffer	Boy Scout Troop 6	1/30/2017	150
Charles	Schaffer	Boy Scout Troop 6	1/13/2017	125
Charles	Schaffer	Boy Scout Troop 6	4/18/2016	105
Charles	Schaffer	Boy Scout Troop 6	11/2/2016	100
Renaldo	Bartles	Great Plains 4-H	1/21/2017	170
Amy	Moon	Junior League	9/24/2015	200
Amy	Moon	Junior League	1/20/2017	190

Record: 1 of 41   Unfiltered   Search

Note:

3c: FName, LName, ClubName, DepositDate, Weight fields

3d: All Weight values are  $\geq 100$  saved in Query Design View

4a: Ascending sort order is placed on the ClubName field and descending sort order is placed on Weight field in Query Design View

4c: Boy Scout Troop 324 (ClubName) has been changed to Boy Scout Troop 6.

4d: Trey in FName field is changed to student's initials (SI in figure above)

5a **Filter** the records for ClubName equals Access Users Group.

5b **Filter** the records from step 5a for DepositDate  $\geq 1/1/2015$  as shown below:

5c Print the datasheet if requested by the instructor. Note that filters are temporary and not saved with the query, so if you want to grade step 5, the student must produce this printout.

100PlusDeposits					
FName	LName	ClubName	DepositDate	Weight	
SI	Hickman	Access Users Group	2/18/2015	185	
SI	Hickman	Access Users Group	2/13/2015	185	
SI	Hickman	Access Users Group	3/7/2015	145	
SI	Hickman	Access Users Group	4/19/2015	115	
SI	Hickman	Access Users Group	5/1/2015	105	
SI	Hickman	Access Users Group	2/22/2016	100	
SI	Hickman	Access Users Group	1/30/2015	100	
*					

6a: Save the 100PlusDeposits query as 100PlusDeposits2016.

6c. The criteria entry Like "\*"/\*2016" should be in the DepositDate field in Query Design View. Alternatively, the criteria >=1/1/2016 and <= 12/31/2016 or >12/31/2015 and <1/1/2017 are also equivalent ways to select all records in the year 2016 as shown below:

100PlusDeposits2016					
FName	LName	ClubName	DepositDate	Weight	
SI	Hickman	Access Users Group	2/22/2016	100	
Cory	Harding	Bootstrap Club	2/28/2016	125	
Cory	Harding	Bootstrap Club	4/3/2016	115	
Charles	Schaffer	Boy Scout Troop 6	4/18/2016	105	
Charles	Schaffer	Boy Scout Troop 6	11/2/2016	100	
Jordan	Smith	Kansas City Frogman Club	8/20/2016	105	
Trixie	Cho	Social Media Club	8/19/2016	205	
*					

7. Save the 100PlusDeposits query as 100PlusDeposits2Clubs. The solution is shown in Figure 2-20. Note: 7b-7c. All records have ClubName = Social Media Club or Access Users Group and Weight >=100

8a. For the Centers table, the Times New Roman font with 14-point font size is applied

8b. All columns have been resized so data and field names are visible.

8c-8d. If creating a printout, the printout should be in landscape orientation and use narrow margins so that it fits on a single sheet of paper.



## Independent Challenge 1

Data File: Service-2.accdb. Solution File: Service-2-Solution.accdb

The solution to this exercise is shown in Figure 2-21.

d. Check for the Relationships for Service-2 report shown below:

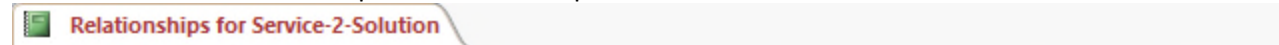

Relationships for Service-2-Solution  
Tuesday, July 07, 2015

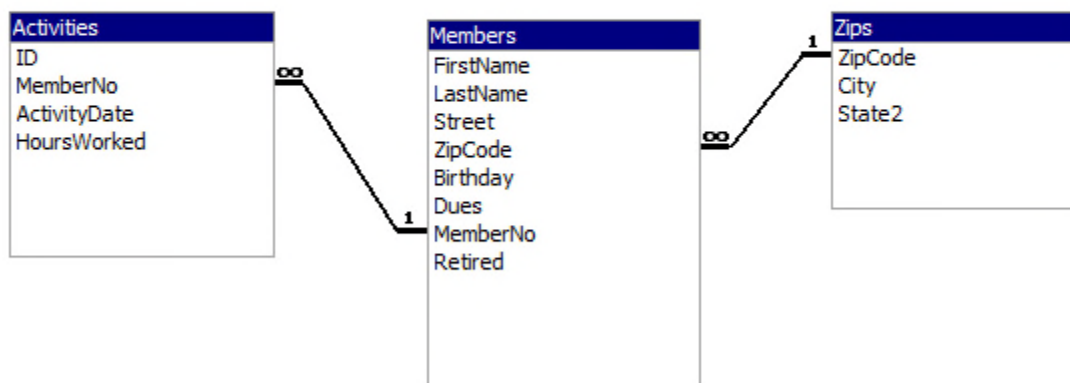

- e. Create a query (named March2017 in step i) with these fields: FirstName, LastName, ActivityDate, HoursWorked. The solution to this is shown in Figure 2-21.
- g. Add criteria to select only those records in March 2017.
- h. In Query Design View, apply an ascending sort order on the LastName and ActivityDate fields.
- i. Make sure that the student's name has replaced Quentin Garden and that the columns have been widened to clearly display all data and field names.

## Independent Challenge 2

Data File: HouseOfReps-2.accdb. Solution File: HouseOfReps-2-Solution.accdb

The final solution is shown in Figure 2-22. Note:

- c. The fields are in the following order: StateAbbrev, StateName, Capital, FName, LName
- d. An ascending sort order on StateName then LName.
- e. Criteria to select only Ohio or Pennsylvania using OH and PA criteria in the StateAbbrev field.
- f. The query is named OhioAndPenn.  
The student's name is entered instead of Butterfield.

## Independent Challenge 3

Data File: VetClinic-2.accdb. Solution File: VetClinic-2-Solution.accdb

The solution is shown in Figure 2-23. Note:

- c. Student Name is added as a new record in Vets table.
- e. ClinicVetListing is the new query name with the following fields: VetLast, VetFirst, ClinicName, and Phone. (Note the order of fields is changed in step h.)
- f. Animal Haven (ClinicName) changed to Animal Emergency Shelter.
- g. In Query Design View, criteria is added to the ClinicName field to select only Animal Emergency Shelter or Veterinary Specialists.
- h. In Query Design View, the ClinicName field is moved to the first field column and an ascending sort order is added to the ClinicName and VetLast fields.
- i. Fields are resized to show all data.

## Independent Challenge 4

No Data File. Solution File: Jobs-Solution.accdb

- b. Check Table Design View of the Positions table. The field names, data types, and descriptions should match this step.
- c. Check Table Design View of the Employers table. The field names, data types, and descriptions should match this step.
- d. Make sure EmployerID is the primary key field of the Employers table.  
Make sure PositionID is the primary key field of the Positions table.
- e. Make sure the relationships window looks like the following:

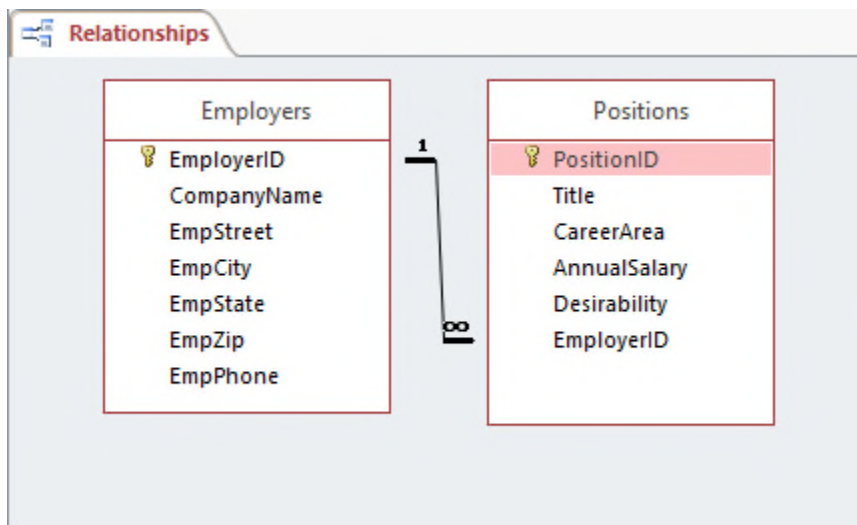

- f-g. Answers will vary, but a potential solution is shown below. There should be five valid records in the Employers table, and five valid records in the Positions table. The records in the Positions table can be attached to any employer record.

## Solutions to Access 2016 Module 2 EOM Exercises

Employers							
EmployerID	CompanyName	EmpStreet	EmpCity	EmpState	EmpZip	EmpPhone	Click to Add
1	IBM	400 Locust St	Des Moines	IA	51122	515-555-4444	
	PositionID	Title	CareerArea	AnnualSalary	Desirability	Click to Add	
	1	Marketing Rep	Computers	\$35,000.00	5		
	2	Systems Engineer	Computers	\$37,000.00	5		
*	(New)			\$0.00	0		
2	EDS	500 Cricket St	Ames	IA	50010	515-555-3333	
	PositionID	Title	CareerArea	AnnualSalary	Desirability	Click to Add	
	3	Office Specialist	Computers	\$32,000.00	4		
	4	Customer Service Rep	Computers	\$31,000.00	4		
	5	Technician	Computers	\$30,500.00	3		
*	(New)			\$0.00	0		
3	Google	600 Crocker St	Omaha	NE	66000	616-555-2222	
	PositionID	Title	CareerArea	AnnualSalary	Desirability	Click to Add	
*	(New)			\$0.00	0		
4	Apple	700 Beetle St	Lincoln	NE	66110	616-555-1111	
	PositionID	Title	CareerArea	AnnualSalary	Desirability	Click to Add	
*	(New)			\$0.00	0		
5	Bass Pro Shops	800 Ladybug St	Sioux City	NE	66220	616-555-3333	
	PositionID	Title	CareerArea	AnnualSalary	Desirability	Click to Add	
*	(New)			\$0.00	0		
*	(New)						
Record: 14 1 of 2 No Filter Search							

- h. A potential solution to the JobList query is shown below. (Answers will vary based on the records entered in the Positions table). Make sure the query contains these fields: CompanyName, Title, CareerArea, AnnualSalary, and Desirability. Make sure the records are sorted in descending order on the Desirability field.

JobList				
CompanyName	Title	CareerArea	AnnualSalary	Desirability
IBM	Systems Engineer	Computers	\$37,000.00	5
IBM	Marketing Representative	Computers	\$35,000.00	5
EDS	Customer Service Rep	Computers	\$31,000.00	4
EDS	Office Specialist	Computers	\$32,000.00	4
EDS	Technician	Computers	\$30,500.00	3
*				

## Visual Workshop

Data File: Baseball-2.accdb. Solution File: Baseball-2-Solution.accdb

The solution is shown in Figure 2-24. Make sure the correct fields are selected: TeamName, PlayerLast, PlayerFirst, and Position.

Make sure only Position 1 and 2 are selected and an ascending sort order is added to the TeamName and PlayerPosition fields in Query Design View.

Aaron Campanella should be changed to the student's name.

The query should be saved with the name PitchersAndCatchers.

All fields should be widened to see all of the data.

**Productivity App: Productivity Apps for School and Work**

1. OneNote will not function at all without an Internet connection.

a. True

b. False

ANSWER: False

POINTS: 1

REFERENCES: PA-2  
Syncing a Notebook to the Cloud

QUESTION TYPE: True / False

HAS VARIABLES: False

DATE CREATED: 4/26/2016 7:21 PM

DATE MODIFIED: 4/26/2016 7:26 PM

2. OneNote allows users to convert handwriting to text using the Ink to Text button.

a. True

b. False

ANSWER: True

POINTS: 1

REFERENCES: Converting Handwriting to Text  
PA-3

QUESTION TYPE: True / False

HAS VARIABLES: False

DATE CREATED: 4/26/2016 7:26 PM

DATE MODIFIED: 4/26/2016 7:27 PM

3. It is possible to record audio conversations with OneNote if your computer or device has a camera and/or a microphone.

a. True

b. False

ANSWER: True

POINTS: 1

REFERENCES: PA-4  
Recording a Lecture

QUESTION TYPE: True / False

HAS VARIABLES: False

DATE CREATED: 4/26/2016 7:27 PM

DATE MODIFIED: 4/26/2016 7:29 PM

4. Microsoft Sway is available as an app on Office365 or at Sway.com.

a. True

b. False

ANSWER: True

POINTS: 1

REFERENCES: Introduction to Sway  
PA-6



**Productivity App: Productivity Apps for School and Work**

*QUESTION TYPE:* True / False

*HAS VARIABLES:* False

*DATE CREATED:* 4/26/2016 7:35 PM

*DATE MODIFIED:* 4/26/2016 7:38 PM

5. Sway users work through a Storyline, which has tools and a work area for composing a digital story.

a. True

b. False

*ANSWER:* False

*POINTS:* 1

*REFERENCES:* Creating a Sway Presentation  
PA-6

*QUESTION TYPE:* True / False

*HAS VARIABLES:* False

*DATE CREATED:* 4/26/2016 7:38 PM

*DATE MODIFIED:* 4/26/2016 7:46 PM

6. Sway will not resize background images, so it is necessary to purchase a separate app to do that.

a. True

b. False

*ANSWER:* False

*POINTS:* 1

*REFERENCES:* Introduction to Sway  
PA-6

*QUESTION TYPE:* True / False

*HAS VARIABLES:* False

*DATE CREATED:* 4/26/2016 7:46 PM

*DATE MODIFIED:* 4/26/2016 7:48 PM

7. Office Mix is an add-in for Microsoft PowerPoint, which allows users to enhance PowerPoint presentations.

a. True

b. False

*ANSWER:* True

*POINTS:* 1

*REFERENCES:* Introduction to Office  
PA-10

*QUESTION TYPE:* True / False

*HAS VARIABLES:* False

*DATE CREATED:* 4/26/2016 7:48 PM

*DATE MODIFIED:* 4/26/2016 7:49 PM

8. Through Office Mix, video clips, slide notes, and screen recordings can be added to PowerPoint presentations.

a. True

**Productivity App: Productivity Apps for School and Work**

b. False

ANSWER: True

POINTS: 1

REFERENCES: Capturing Video Clips  
PA-11

QUESTION TYPE: True / False

HAS VARIABLES: False

DATE CREATED: 4/26/2016 7:50 PM

DATE MODIFIED: 4/26/2016 7:51 PM

9. Office Mix is currently capable of handling extended response quizzes, with more quiz types to be available soon.

a. True

b. False

ANSWER: False

POINTS: 1

REFERENCES: Inserting Quizzes, Live Webpages, and Apps  
PA-12

QUESTION TYPE: True / False

HAS VARIABLES: False

DATE CREATED: 4/26/2016 7:51 PM

DATE MODIFIED: 4/26/2016 7:52 PM

10. Microsoft Edge is a Web browser that was designed as an add-in to Internet Explorer.

a. True

b. False

ANSWER: False

POINTS: 1

REFERENCES: Introduction to Microsoft Edge  
PA-14

QUESTION TYPE: True / False

HAS VARIABLES: False

DATE CREATED: 4/26/2016 7:52 PM

DATE MODIFIED: 4/26/2016 7:53 PM

11. Cortana appears as an animated circle in the Address bar when it is turned on and you might need assistance.

a. True

b. False

ANSWER: True

POINTS: 1

REFERENCES: Locating Information with Cortana  
PA-14

QUESTION TYPE: True / False

HAS VARIABLES: False

**Productivity App: Productivity Apps for School and Work**

DATE CREATED: 4/26/2016 7:54 PM

DATE MODIFIED: 4/26/2016 7:55 PM

12. Microsoft Edge will allow users to save webpages, but they cannot be written on.

a. True

b. False

ANSWER: False

POINTS: 1

REFERENCES: Annotating Webpages  
PA-15

QUESTION TYPE: True / False

HAS VARIABLES: False

DATE CREATED: 4/26/2016 7:56 PM

DATE MODIFIED: 4/26/2016 7:57 PM

13. Each OneNote notebook is divided into sections, also called Section Tabs. \_\_\_\_\_

ANSWER: True

POINTS: 1

REFERENCES: Introduction to OneNote 2016  
PA-2

QUESTION TYPE: Modified True / False

HAS VARIABLES: False

DATE CREATED: 4/26/2016 7:57 PM

DATE MODIFIED: 4/26/2016 7:59 PM

14. It is possible, through OneNote, to draw directly on the screen using drawing tools. \_\_\_\_\_

ANSWER: True

POINTS: 1

REFERENCES: Introduction to OneNote 2016  
PA-2

QUESTION TYPE: Modified True / False

HAS VARIABLES: False

DATE CREATED: 4/26/2016 7:59 PM

DATE MODIFIED: 4/26/2016 7:59 PM

15. OneNote only allows one type of project to be stored at a time. \_\_\_\_\_

ANSWER: False -

POINTS: 1

REFERENCES: Creating a OneNote Notebook  
PA-2

QUESTION TYPE: Modified True / False

HAS VARIABLES: False

DATE CREATED: 4/26/2016 8:01 PM

DATE MODIFIED: 4/26/2016 8:03 PM

Name: \_\_\_\_\_ Class: \_\_\_\_\_ Date: \_\_\_\_\_

**Productivity App: Productivity Apps for School and Work**

16. A Sway site can be shared on Microsoft-approved devices only. \_\_\_\_\_

ANSWER: False -

POINTS: 1

REFERENCES: PA-6  
Introduction to Sway

QUESTION TYPE: Modified True / False

HAS VARIABLES: False

DATE CREATED: 4/26/2016 8:03 PM

DATE MODIFIED: 4/26/2016 8:05 PM

17. Storyline selections, called Frames, allow users to add content. \_\_\_\_\_

ANSWER: False -

POINTS: 1

REFERENCES: Creating a Sway Presentation  
PA-6

QUESTION TYPE: Modified True / False

HAS VARIABLES: False

DATE CREATED: 4/26/2016 8:05 PM

DATE MODIFIED: 4/26/2016 8:06 PM

18. Users can add Facebook or OneNote pictures in Sway without leaving the app. \_\_\_\_\_

ANSWER: True

POINTS: 1

REFERENCES: Adding Content to Build a Story  
PA-7

QUESTION TYPE: Modified True / False

HAS VARIABLES: False

DATE CREATED: 4/26/2016 8:07 PM

DATE MODIFIED: 4/26/2016 8:08 PM

19. To use Office Mix, an account is necessary at mix.office.com. \_\_\_\_\_

ANSWER: True

POINTS: 1

REFERENCES: Adding Office Mix to PowerPoint  
PA-10

QUESTION TYPE: Modified True / False

HAS VARIABLES: False

DATE CREATED: 4/26/2016 8:08 PM

DATE MODIFIED: 4/26/2016 8:09 PM

20. Office Mix is an integral part of PowerPoint--it need not be downloaded and installed. \_\_\_\_\_

ANSWER: False -

**Productivity App: Productivity Apps for School and Work**

**POINTS:** 1  
**REFERENCES:** PA-10  
Adding Office Mix to PowerPoint  
**QUESTION TYPE:** Modified True / False  
**HAS VARIABLES:** False  
**DATE CREATED:** 4/26/2016 8:10 PM  
**DATE MODIFIED:** 4/26/2016 8:11 PM

21. Using Office Mix, screen recordings can be captured and used to help enhance a presentation.

\_\_\_\_\_  
**ANSWER:** True  
**POINTS:** 1  
**REFERENCES:** Capturing Video Clips  
PA-11  
**QUESTION TYPE:** Modified True / False  
**HAS VARIABLES:** False  
**DATE CREATED:** 4/26/2016 8:12 PM  
**DATE MODIFIED:** 4/26/2016 8:13 PM

22. In Microsoft Edge, Reading View will not block pop-up ads or other clutter on a webpage. \_\_\_\_\_

**ANSWER:** False -  
**POINTS:** 1  
**REFERENCES:** Browsing the Web with Microsoft Edge  
PA-14  
**QUESTION TYPE:** Modified True / False  
**HAS VARIABLES:** False  
**DATE CREATED:** 4/26/2016 8:13 PM  
**DATE MODIFIED:** 4/26/2016 8:14 PM

23. The Inking toolbar in Microsoft Edge allows users to write on webpages and save the webpage as well as the writing on it. \_\_\_\_\_

**ANSWER:** True  
**POINTS:** 1  
**REFERENCES:** Annotating Webpages  
PA-15  
**QUESTION TYPE:** Modified True / False  
**HAS VARIABLES:** False  
**DATE CREATED:** 4/26/2016 8:15 PM  
**DATE MODIFIED:** 4/26/2016 8:15 PM

24. Microsoft Edge runs in a partial Sandbox, which helps prevent attackers from gaining control of a computer.

\_\_\_\_\_  
**ANSWER:** True  
**POINTS:** 1

**Productivity App: Productivity Apps for School and Work**

**REFERENCES:** Annotating Webpages  
PA-15

**QUESTION TYPE:** Modified True / False

**HAS VARIABLES:** False

**DATE CREATED:** 4/26/2016 8:16 PM

**DATE MODIFIED:** 4/26/2016 8:17 PM

25. Microsoft OneNote is a \_\_\_\_\_ app for your academic and professional life.

- a. spreadsheet
- b. notetaking
- c. database
- d. gaming

**ANSWER:** b

**POINTS:** 1

**REFERENCES:** Introduction to OneNote 2016  
PA-2

**QUESTION TYPE:** Multiple Choice

**HAS VARIABLES:** False

**DATE CREATED:** 4/26/2016 8:17 PM

**DATE MODIFIED:** 4/26/2016 8:23 PM

26. OneNote is divided into sections similar to that of a

- a. spiral notebook.
- b. map
- c. compass
- d. desktop

**ANSWER:** a

**POINTS:** 1

**REFERENCES:** Creating a OneNote Notebook  
PA-2

**QUESTION TYPE:** Multiple Choice

**HAS VARIABLES:** False

**DATE CREATED:** 4/26/2016 8:56 PM

**DATE MODIFIED:** 4/26/2016 8:58 PM

27. The Microsoft OneNote mobile app

- a. was subcontracted for Microsoft by Google.
- b. runs a full version of OneNote 2016.
- c. is a lightweight version of OneNote 2016.
- d. syncs with all Apple products.

**ANSWER:** c

**POINTS:** 1

**REFERENCES:** Syncing a Notebook to the Cloud

**Productivity App: Productivity Apps for School and Work**

PA-2

*QUESTION TYPE:* Multiple Choice

*HAS VARIABLES:* False

*DATE CREATED:* 4/26/2016 8:59 PM

*DATE MODIFIED:* 4/26/2016 9:01 PM

28. OneNote creates a Drawing Canvas, which is

- a. a container for shapes and lines.
- b. a personal assistant.
- c. a storyline for interactive video content
- d. a teleprompter.

*ANSWER:* a

*POINTS:* 1

*REFERENCES:* Syncing a Notebook to the Cloud  
PA-2

*QUESTION TYPE:* Multiple Choice

*HAS VARIABLES:* False

*DATE CREATED:* 4/27/2016 3:07 PM

*DATE MODIFIED:* 4/27/2016 3:14 PM

29. Microsoft Sway utilizes Responsive Design, which means

- a. the software responds to hackers and other threats responsively.
- b. what you create becomes the exclusive property of Microsoft.
- c. your content only works with Microsoft-approved products.
- d. your content adapts perfectly to any screen size.

*ANSWER:* d

*POINTS:* 1

*REFERENCES:* Introduction to Sway  
PA-6

*QUESTION TYPE:* Multiple Choice

*HAS VARIABLES:* False

*DATE CREATED:* 4/27/2016 3:14 PM

*DATE MODIFIED:* 4/27/2016 3:16 PM

30. In Sway, each storyline can include

- a. text, images, and videos.
- b. databases, word-processor documents, and spreadsheets.
- c. games, productivity apps, and home-office applications.
- d. other Sways.

*ANSWER:* a

*POINTS:* 1

*REFERENCES:* Creating a Sway presentation  
PA-6

**Productivity App: Productivity Apps for School and Work**

*QUESTION TYPE:* Multiple Choice

*HAS VARIABLES:* False

*DATE CREATED:* 4/27/2016 3:16 PM

*DATE MODIFIED:* 4/27/2016 3:20 PM

31. To add content to Sway from search results, you
- a. purchase varying data plans from Microsoft.
  - b. left-click on the content once.
  - c. drag the content right into Sway.
  - d. press ALT-F4.

*ANSWER:* c

*POINTS:* 1

*REFERENCES:* Adding Content to Build a Story  
PA-7

*QUESTION TYPE:* Multiple Choice

*HAS VARIABLES:* False

*DATE CREATED:* 4/27/2016 3:20 PM

*DATE MODIFIED:* 4/27/2016 3:23 PM

32. To share a presentation through Office Mix,
- a. users hold up their devices so that others can look at it.
  - b. Presentations cannot be shared through Office Mix.
  - c. a data projector is required.
  - d. a link is shared with friends and colleagues.

*ANSWER:* d

*POINTS:* 1

*REFERENCES:* Sharing an office Mix Presentation  
PA-12

*QUESTION TYPE:* Multiple Choice

*HAS VARIABLES:* False

*DATE CREATED:* 4/27/2016 3:23 PM

*DATE MODIFIED:* 4/27/2016 3:24 PM

33. In Office Mix, the Slide Notes feature works as a \_\_\_\_\_, to help you focus on your content instead of memorizing a presentation.
- a. digital assistant
  - b. TelePrompTer
  - c. calculator
  - d. spreadsheet

*ANSWER:* a

*POINTS:* 1

*REFERENCES:* Capturing Video Clips  
PA-11



**Productivity App: Productivity Apps for School and Work**

*QUESTION TYPE:* Multiple Choice

*HAS VARIABLES:* False

*DATE CREATED:* 4/27/2016 3:25 PM

*DATE MODIFIED:* 4/27/2016 3:26 PM

34. In a Screen Recording, Office Mix

- a. often crashes any computer running it.
- b. offers helpful suggestions to search queries.
- c. filters out any spam that may distract a user from a presentation.
- d. captures everything that happens in a selected part of the screen, to be added to a presentation.

*ANSWER:* d

*POINTS:* 1

*REFERENCES:* Capturing Video Clips  
PA-11

*QUESTION TYPE:* Multiple Choice

*HAS VARIABLES:* False

*DATE CREATED:* 4/27/2016 3:27 PM

*DATE MODIFIED:* 4/27/2016 3:28 PM

35. To share an Office Mix presentation,

- a. let a friend or colleague take a picture of it.
- b. upload it to your personal Office Mix dashboard.
- c. send the device via snail mail to whomever you want to present it to.
- d. sharing Office Mix presentations is currently unavailable.

*ANSWER:* b

*POINTS:* 1

*REFERENCES:* Sharing an Office Mix Presentation  
PA-12

*QUESTION TYPE:* Multiple Choice

*HAS VARIABLES:* False

*DATE CREATED:* 4/27/2016 5:25 PM

*DATE MODIFIED:* 4/27/2016 5:25 PM

36. Microsoft Edge

- a. has been discontinued in favor of an enhanced version of Internet Explorer.
- b. is a cutting-edge word processing program.
- c. is the default web browser for Windows 10, designed to replace Internet Explorer.
- d. allows users to make high quality presentations to friends or colleagues.

*ANSWER:* c

*POINTS:* 1

*REFERENCES:* Introduction to Microsoft Edge  
PA-14

*QUESTION TYPE:* Multiple Choice

**Productivity App: Productivity Apps for School and Work**

*HAS VARIABLES:* False

*DATE CREATED:* 4/27/2016 5:26 PM

*DATE MODIFIED:* 4/27/2016 5:28 PM

37. Consider the Hub in Microsoft Edge as
- a. similar to using Office Mix.
  - b. a complete replacement for Microsoft Office.
  - c. a nuisance, to be ignored at all costs.
  - d. one-stop access to all the things you collect on the Web.

*ANSWER:* d

*POINTS:* 1

*REFERENCES:* Browsing the Web with Microsoft Edge  
PA-14

*QUESTION TYPE:* Multiple Choice

*HAS VARIABLES:* False

*DATE CREATED:* 4/27/2016 5:28 PM

*DATE MODIFIED:* 4/27/2016 5:29 PM

38. When Cortana is on in Microsoft Edge, it acts as a(n)
- a. personal assistant.
  - b. template to draw on a web page with.
  - c. array of tools to make quality presentations.
  - d. place to store text, images, and videos.

*ANSWER:* a

*POINTS:* 1

*REFERENCES:* Locating Information with Cortana  
PA-14

*QUESTION TYPE:* Multiple Choice

*HAS VARIABLES:* False

*DATE CREATED:* 4/27/2016 5:30 PM

*DATE MODIFIED:* 4/27/2016 5:39 PM

39. Microsoft OneNote replaces physical \_\_\_\_\_, \_\_\_\_\_, and \_\_\_\_\_ with a searchable, digital notebook.
- a. notebooks
  - b. binders
  - c. paper notes
  - d. computers

*ANSWER:* a, b, c

*POINTS:* 1

*REFERENCES:* Introduction to OneNote 2016  
PA-2

*QUESTION TYPE:* Multiple Response

*HAS VARIABLES:* False

**Productivity App: Productivity Apps for School and Work**

DATE CREATED: 4/27/2016 5:39 PM

DATE MODIFIED: 4/27/2016 5:45 PM

40. OneNote captures your ideas and schoolwork on any device so you can \_\_\_\_\_, \_\_\_\_\_, and \_\_\_\_\_.
- a. stay organized
  - b. share notes
  - c. work with others on projects
  - d. let others do your work for you.

ANSWER: a, b, c

POINTS: 1

REFERENCES: Introduction to OneNote 2016  
PA-2

QUESTION TYPE: Multiple Response

HAS VARIABLES: False

DATE CREATED: 4/27/2016 5:43 PM

DATE MODIFIED: 4/27/2016 5:44 PM

41. Each OneNote notebook contains \_\_\_\_\_, \_\_\_\_\_, and \_\_\_\_\_.
- a. sections
  - b. pages
  - c. other notebooks
  - d. complete apps

ANSWER: a, b, c

POINTS: 1

REFERENCES: Creating a OneNote Notebook  
PA-2

QUESTION TYPE: Multiple Response

HAS VARIABLES: False

DATE CREATED: 4/27/2016 5:45 PM

DATE MODIFIED: 4/27/2016 5:45 PM

42. Sway lets you combine which of the following onto a Sway site that you can share and display on any device? (select all that apply)
- a. text
  - b. images
  - c. videos
  - d. social media

ANSWER: a, b, c, d

POINTS: 1

REFERENCES: Introduction to Sway  
PA-6

QUESTION TYPE: Multiple Response

HAS VARIABLES: False

**Productivity App: Productivity Apps for School and Work**

*DATE CREATED:* 4/27/2016 5:46 PM

*DATE MODIFIED:* 4/27/2016 5:48 PM

43. With Sway, you can (select all that apply)

- a. Drag content from the search results right into the Storyline.
- b. specify the source of the media, so you can add Facebook or OneNote pictures and videos without leaving the app.
- c. have your computer make Sways for you automatically.
- d. legally use copyrighted material free of charge.

*ANSWER:* a, b

*POINTS:* 1

*REFERENCES:* Adding Content to Build a Story  
PA-7

*QUESTION TYPE:* Multiple Response

*HAS VARIABLES:* False

*DATE CREATED:* 4/27/2016 5:48 PM

*DATE MODIFIED:* 4/27/2016 5:50 PM

44. In sharing a Sway site, you can (select all that apply)

- a. share a Sway with only yourself
- b. post the Sway on Docs.com.
- c. send friends a link to the Sway site
- d. share a Sway site by way of social media, such as Facebook and Twitter.

*ANSWER:* a, b, c, d

*POINTS:* 1

*REFERENCES:* Sharing a Sway  
PA-8

*QUESTION TYPE:* Multiple Response

*HAS VARIABLES:* False

*DATE CREATED:* 4/27/2016 5:50 PM

*DATE MODIFIED:* 4/27/2016 5:52 PM

45. Using Office Mix, you can (select all that apply)

- a. record yourself on video.
- b. capture still and moving images on your desktop.
- c. insert interactive elements such as quizzes and live webpages directly into PowerPoint slides.
- d. post presentations to OneDrive, but only one viewer at a time can watch them.

*ANSWER:* a, b, c

*POINTS:* 1

*REFERENCES:* Introduction to Office Mix  
PA-10

*QUESTION TYPE:* Multiple Response

*HAS VARIABLES:* False

**Productivity App: Productivity Apps for School and Work**

*DATE CREATED:* 4/27/2016 5:52 PM

*DATE MODIFIED:* 4/27/2016 5:54 PM

46. Office Mix can support which types of user-created quizzes? (select all that apply)

- a. short answer
- b. true/false
- c. multiple choice
- d. multiple response

*ANSWER:* a, b, c, d

*POINTS:* 1

*REFERENCES:* Inserting Quizzes, Live Webpages, and Apps  
PA-12

*QUESTION TYPE:* Multiple Response

*HAS VARIABLES:* False

*DATE CREATED:* 4/27/2016 5:54 PM

*DATE MODIFIED:* 4/27/2016 5:56 PM

47. Office Mix will run on which types of operating systems/devices? (select all that apply)

- a. PCs
- b. Macs
- c. iOS devices
- d. Android devices

*ANSWER:* a, b, c, d

*POINTS:* 1

*REFERENCES:* Sharing an Office Mix Presentation  
PA-12

*QUESTION TYPE:* Multiple Response

*HAS VARIABLES:* False

*DATE CREATED:* 4/27/2016 5:56 PM

*DATE MODIFIED:* 4/27/2016 5:58 PM

48. Microsoft Edge allows users to \_\_\_\_, \_\_\_\_, and \_\_\_\_\_. (select all that apply)

- a. write on webpages
- b. read webpages without advertisements and other distractions
- c. search for information using a virtual personal assistant
- d. work seamlessly in real time with colleagues worldwide

*ANSWER:* a, b, c

*POINTS:* 1

*REFERENCES:* Introduction to Microsoft Edge  
PA-14

*QUESTION TYPE:* Multiple Response

*HAS VARIABLES:* False

*DATE CREATED:* 4/27/2016 5:58 PM

**Productivity App: Productivity Apps for School and Work**

*DATE MODIFIED:* 4/27/2016 6:00 PM

49. When Cortana is turned on in Microsoft Edge, it can assist users with (select all that apply)

- a. defining words
- b. finding the weather
- c. suggesting coupons for shopping
- d. updating stock market information

*ANSWER:* a, b, c, d

*POINTS:* 1

*REFERENCES:* Locating Information with Cortana  
PA-14

*QUESTION TYPE:* Multiple Response

*HAS VARIABLES:* False

*DATE CREATED:* 4/27/2016 6:00 PM

*DATE MODIFIED:* 4/27/2016 6:01 PM

50. Microsoft Edge allows users who want to annotate Web pages to (select all that apply)

- a. insert typed notes
- b. draw on the page with only a fingertip
- c. copy a screen image
- d. draw on the screen, but not save the page or the drawing

*ANSWER:* a, b, c

*POINTS:* 1

*REFERENCES:* Annotating Webpages  
PA-15

*QUESTION TYPE:* Multiple Response

*HAS VARIABLES:* False

*DATE CREATED:* 4/27/2016 6:05 PM

*DATE MODIFIED:* 4/27/2016 6:08 PM

51. OneNote is \_\_\_\_\_.

*ANSWER:* A note-taking app for your academic and professional life.

*POINTS:* 1

*REFERENCES:* Introduction to OneNote 2016  
PA-2

*QUESTION TYPE:* Completion

*HAS VARIABLES:* False

*DATE CREATED:* 4/27/2016 6:08 PM

*DATE MODIFIED:* 4/27/2016 6:10 PM

52. Links to companion Sways that teach you how to use OneNote can be found at \_\_\_\_\_.

*ANSWER:* [www.cengagebrain.com](http://www.cengagebrain.com).

*POINTS:* 1

*REFERENCES:* Creating a OneNote Notebook

**Productivity App: Productivity Apps for School and Work**

PA-2

**QUESTION TYPE:** Completion

**HAS VARIABLES:** False

**DATE CREATED:** 4/27/2016 6:10 PM

**DATE MODIFIED:** 4/27/2016 6:11 PM

53. Beyond simple typed notes, OneNote \_\_\_\_\_.

**ANSWER:** stores drawings, converts handwriting to searchable text and mathematical sketches to equations, and records audio and video.

**POINTS:** 1

**REFERENCES:** Taking Notes  
PA-3

**QUESTION TYPE:** Completion

**HAS VARIABLES:** False

**DATE CREATED:** 4/27/2016 6:12 PM

**DATE MODIFIED:** 4/27/2016 6:14 PM

54. If a notebook contains sensitive material, you can \_\_\_\_\_.

**ANSWER:** password-protect some or all of the notebook so that only certain people can open it.

**POINTS:** 1

**REFERENCES:** Recording a Lecture  
PA-4

**QUESTION TYPE:** Completion

**HAS VARIABLES:** False

**DATE CREATED:** 4/27/2016 6:14 PM

**DATE MODIFIED:** 4/27/2016 6:17 PM

55. When you draw on a page, OneNote creates a \_\_\_\_\_.

**ANSWER:** drawing canvas, which is a container for shapes and lines.

**POINTS:** 1

**REFERENCES:** Taking Notes  
PA-3

**QUESTION TYPE:** Completion

**HAS VARIABLES:** False

**DATE CREATED:** 4/27/2016 6:17 PM

**DATE MODIFIED:** 4/27/2016 6:18 PM

56. OneNote saves your notes \_\_\_\_\_.

**ANSWER:** every time you make a change in a notebook.

**POINTS:** 1

**REFERENCES:** Syncing a Notebook to the Cloud  
PA-2

**QUESTION TYPE:** Completion

**HAS VARIABLES:** False

**Productivity App: Productivity Apps for School and Work**

*DATE CREATED:* 4/27/2016 6:18 PM

*DATE MODIFIED:* 4/27/2016 6:21 PM

57. A Sway site organizes text, images, and video into a \_\_\_\_\_.

*ANSWER:* responsive design, which means your content adapts perfectly to any screen size.

*POINTS:* 1

*REFERENCES:* Introduction to Sway  
PA-6

*QUESTION TYPE:* Completion

*HAS VARIABLES:* False

*DATE CREATED:* 4/27/2016 6:22 PM

*DATE MODIFIED:* 4/27/2016 6:23 PM

58. You create a Sway by adding text and media content into a Storyline selection, or

*ANSWER:* card

*POINTS:* 1

*REFERENCES:* Creating a Sway Presentation  
PA-6

*QUESTION TYPE:* Completion

*HAS VARIABLES:* False

*DATE CREATED:* 4/27/2016 6:23 PM

*DATE MODIFIED:* 4/27/2016 6:24 PM

59. To add pictures, videos, or documents in a Sway, select a card in the left pane and \_\_\_\_\_.

*ANSWER:* select the Insert Content button.

*POINTS:* 1

*REFERENCES:* Creating a Sway Presentation  
PA-6

*QUESTION TYPE:* Completion

*HAS VARIABLES:* False

*DATE CREATED:* 4/27/2016 6:24 PM

*DATE MODIFIED:* 4/27/2016 6:25 PM

60. In Sway, use the Design button to display tools including \_\_\_\_\_.

*ANSWER:* color palettes, font choices, animation emphasis effects, and style templates.

*POINTS:* 1

*REFERENCES:* Designing a Sway  
PA-8

*QUESTION TYPE:* Completion

*HAS VARIABLES:* False

*DATE CREATED:* 4/27/2016 6:26 PM

*DATE MODIFIED:* 4/27/2016 6:27 PM

61. Use the \_\_\_\_\_ button to display your finished Sway presentation as a website.



**Productivity App: Productivity Apps for School and Work**

ANSWER: Play  
POINTS: 1  
REFERENCES: Publishing a Sway  
PA-8  
QUESTION TYPE: Completion  
HAS VARIABLES: False  
DATE CREATED: 4/27/2016 6:27 PM  
DATE MODIFIED: 4/27/2016 6:28 PM

62. As the author, you can edit a published Sway site by clicking the\_\_\_\_\_.

ANSWER: Edit button  
POINTS: 1  
REFERENCES: Publishing a Sway  
PA-8  
QUESTION TYPE: Completion  
HAS VARIABLES: False  
DATE CREATED: 4/27/2016 6:28 PM  
DATE MODIFIED: 4/27/2016 6:30 PM

63. Office Mix is a \_\_\_\_\_

ANSWER: free PowerPoint add-in from Microsoft that adds features to PowerPoint.  
POINTS: 1  
REFERENCES: Introduction to Office Mix  
PA-10  
QUESTION TYPE: Completion  
HAS VARIABLES: False  
DATE CREATED: 4/27/2016 6:30 PM  
DATE MODIFIED: 4/27/2016 6:31 PM

64. When you post a finished presentation to OneDrive, Office Mix \_\_\_\_\_.

ANSWER: provides a link you can share with friends and colleagues.  
POINTS: 1  
REFERENCES: Introduction to Office Mix  
PA-10  
QUESTION TYPE: Completion  
HAS VARIABLES: False  
DATE CREATED: 4/27/2016 6:31 PM  
DATE MODIFIED: 4/27/2016 6:33 PM

65. In Office Mix, a clip is \_\_\_\_\_.

ANSWER: a short segment of audio, such as music, or video.  
POINTS: 1  
REFERENCES: Capturing Video Clips  
PA-11

**Productivity App: Productivity Apps for School and Work**

*QUESTION TYPE:* Completion

*HAS VARIABLES:* False

*DATE CREATED:* 4/27/2016 6:33 PM

*DATE MODIFIED:* 4/27/2016 6:34 PM

66. Office Mix creates video clips in two ways: \_\_\_\_\_.

*ANSWER:* by recording live action on a webcam and by capturing screen images and movements.

*POINTS:* 1

*REFERENCES:* Capturing Video Clips  
PA-11

*QUESTION TYPE:* Completion

*HAS VARIABLES:* False

*DATE CREATED:* 4/27/2016 6:34 PM

*DATE MODIFIED:* 4/27/2016 6:36 PM

67. To enhance and assess audience understanding, make your slides interactive by using Office Mix to \_\_\_\_\_.

*ANSWER:* add quizzes, live webpages, and apps.

*POINTS:* 1

*REFERENCES:* Inserting Quizzes, Live Webpages, and Apps  
PA-12

*QUESTION TYPE:* Completion

*HAS VARIABLES:* False

*DATE CREATED:* 4/27/2016 6:38 PM

*DATE MODIFIED:* 4/27/2016 6:40 PM

68. When you complete your work with Office Mix, \_\_\_\_\_.

*ANSWER:* upload the presentation to your personal Office Mix dashboard.

*POINTS:* 1

*REFERENCES:* Sharing an Office Mix Presentation  
PA-12

*QUESTION TYPE:* Completion

*HAS VARIABLES:* False

*DATE CREATED:* 4/27/2016 6:40 PM

*DATE MODIFIED:* 4/27/2016 6:41 PM

69. Microsoft Edge is \_\_\_\_\_.

*ANSWER:* the name of the new Web browser built into Windows 10.

*POINTS:* 1

*REFERENCES:* Introduction to Microsoft Edge  
PA-14

*QUESTION TYPE:* Completion

*HAS VARIABLES:* False

*DATE CREATED:* 4/27/2016 6:41 PM

*DATE MODIFIED:* 4/27/2016 6:43 PM

**Productivity App: Productivity Apps for School and Work**

70. Microsoft Edge allows you to \_\_\_\_\_.

**ANSWER:** search the Web faster, take Web notes, read webpages without distractions, and get instant assistance from Cortana.

**POINTS:** 1

**REFERENCES:** Introduction to Microsoft Edge  
PA-14

**QUESTION TYPE:** Completion

**HAS VARIABLES:** False

**DATE CREATED:** 4/27/2016 6:43 PM

**DATE MODIFIED:** 4/27/2016 6:44 PM

71. Businesses started adopting Internet Explorer more than 20 years ago simply to view webpages. Today, Microsoft Edge has a different purpose: \_\_\_\_\_.

**ANSWER:** to promote interaction with the web and share its contents with colleagues.

**POINTS:** 1

**REFERENCES:** Locating Information with Cortana  
PA-14

**QUESTION TYPE:** Completion

**HAS VARIABLES:** False

**DATE CREATED:** 4/27/2016 6:44 PM

**DATE MODIFIED:** 4/27/2016 6:46 PM

72. In Microsoft Edge, you can switch to Reading View, which \_\_\_\_\_.

**ANSWER:** is available for most news and research sites, to eliminate distracting advertisements.

**POINTS:** 1

**REFERENCES:** Browsing the Web with Microsoft Edge  
PA-14

**QUESTION TYPE:** Completion

**HAS VARIABLES:** False

**DATE CREATED:** 4/27/2016 6:46 PM

**DATE MODIFIED:** 4/27/2016 6:47 PM

73. Consider the Hub in Microsoft Edge as \_\_\_\_\_.

**ANSWER:** providing one-stop access to all the things you collect on the web.

**POINTS:** 1

**REFERENCES:** Browsing the Web with Microsoft Edge  
PA-14

**QUESTION TYPE:** Completion

**HAS VARIABLES:** False

**DATE CREATED:** 4/27/2016 6:47 PM

**DATE MODIFIED:** 4/27/2016 6:48 PM

74. One of the most impressive Microsoft Edge features are the Web Note tools, \_\_\_\_\_.

**ANSWER:** which you use to write on a webpage or to highlight text.

Name: \_\_\_\_\_ Class: \_\_\_\_\_ Date: \_\_\_\_\_

**Productivity App: Productivity Apps for School and Work**

*POINTS:* 1  
*REFERENCES:* Annotating Webpages  
PA-15  
*QUESTION TYPE:* Completion  
*HAS VARIABLES:* False  
*DATE CREATED:* 4/27/2016 6:49 PM  
*DATE MODIFIED:* 4/27/2016 6:50 PM

75. You can share inked pages with others using Microsoft Edge by \_\_\_\_\_.

*ANSWER:* using the Share Web Note button.

*POINTS:* 1  
*REFERENCES:* Annotating Webpages  
PA-15  
*QUESTION TYPE:* Completion  
*HAS VARIABLES:* False  
*DATE CREATED:* 4/27/2016 6:50 PM  
*DATE MODIFIED:* 4/27/2016 6:52 PM